

Patient report

Bio-Rad DATE: 03/20/2019
D-10 TIME: 02:47 PM
S/N: #DJ4I016123 Software version: 4.20-2
Sample ID: 10428445
Injection date 03/20/2019 02:34 PM
Injection #: 26 Method: HbA1c
Rack #: --- Rack position: 5

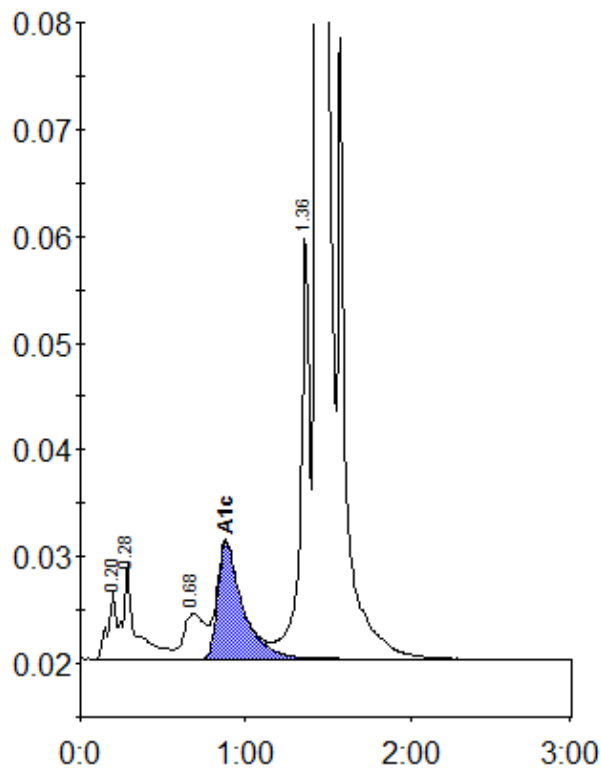

Peak table - ID: 10428445

| Peak | R.time | Height | Area | Area % |
|-------------|---------|--------|---------|--------|
| A1a | 0.20 | 6295 | 22219 | 0.8 |
| A1b | 0.28 | 9016 | 47779 | 1.7 |
| LA1c/CHb-1 | 0.68 | 4226 | 38089 | 1.4 |
| A1c | 0.88 | 10922 | 114744 | 5.8 |
| P3 | 1.36 | 40238 | 153219 | 5.5 |
| A0 | 1.43 | 749379 | 2385239 | 86.4 |
| Total Area: | 2761288 | | | |

| | |
|----------------|-----|
| Concentration: | % |
| A1c | 5.8 |